



Dr Kevin Kirby DPM

*Adjunct Associate Professor
California School of Podiatric Medicine*

Craig Payne

*Senior lecturer
LaTrobe University*

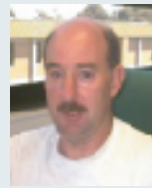

Foot & Lower Limb Conference

Sydney

August 9, 2008 - Hilton Hotel

Melbourne

August 10, 2008 - Hilton on the Park

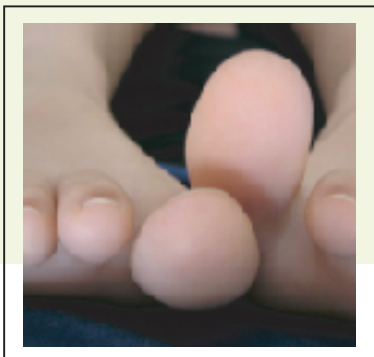

Gain CPPE Points

** NSW Podiatry Registration Board has allocated 20 points (Activity 17)*

Lecture Topics, plus more

- * First Ray and the Windlass Mechanism*
- * Forces, Motion & Foot Orthoses Outcomes*
- * STJ & MTJ: The Latest Research*
- * Foot Orthosis Treatment of Osteoarthritis of the Knee*
- * Evidence of the Effects of Foot Orthoses*
- * The Future: How will we prescribe Orthoses*

Workshops, plus more

- * Tests to Determine Forces Within the Foot and How Orthoses Will Function*
- * Performing an Efficient In-Office Gait Examination*

Time: 8.30am register, 9am-5pm

Cost: Before May 16, 2008 - \$315 incl GST

After May 16, 2008 - \$370 incl GST

Full-time Student Rate - \$195 incl GST
(must provide copy of student card)

Keystone-Education

PO Box 98 Beecroft NSW 2119

Fax: 02 8088 7037

www.keystone-education.com

info@keystone-education.com

Refund Policy: Please refer to www.keystone-education.com

Name:

Mailing Address:

.....P/Code: Venue (circle one): Sydney/Melbourne

Email:

Telephone: Mobile:

1. I enclose a cheque for: \$ payable to Keystone Education

2. Please charge \$ to my Visa/Mastercard (please circle one)

C/C #:

Name on Card:

Expiry: Signature: